IGEE *University M'Hamed Bougara of Boumerdès*	*Last Name:* ..... *First Name:* ..... *Group:*	*Grade :*

EE323: Microprocessor Systems Design
Final Exam (1h30)
2019 – 2020

Notes: Answer briefly and clearly using the provided space. No extra sheet will be accepted.

1. Z80 Program Execution (8 pts)

Consider the simple program given in Table 1.

1.1 Give the number of M-cycles, memory read, and memory write cycles of the program.

.....
.....
.....
.....
.....

1.2 Assuming 4 MHz clock frequency, give the execution time of the program.

.....
.....
.....
.....
.....

1.3 Give the value on the data and address bus during the execution of the `SUB B` instruction.

.....
.....
.....
.....
.....

1.4 Give in decimal the available size for the stack.

.....
.....
.....
.....
.....

1.5 Give the content of registers A and B after the execution of the `SUB B` instruction.

.....
.....
.....
.....
.....

1.6 Give in decimal, the operation executed by the `SUB B` instruction in case of: a) unsigned numbers, and b) signed numbers.

.....
.....
.....

.....
.....
.....
.....
.....
.....
.....

1.7 Give the status of the Carry, Sign, and Overflow flags after the execution of the `SUB B` instruction.

.....
.....
.....
.....
.....

2. Z80 I/O Interfacing and Assembly Program (7 pts)

2.1 Using full address decoding, design a circuit to interface to Z80 two active high push-buttons (B0 and B1) with port address 0FH and two common anode LEDs (L0 and L1) with port address 1FH. You should use 3-to-8 decoder (74LS138), Quad 3-state buffer (74LS126), Quad Latch (74LS75), and basic logic gates.

.....
.....
.....
.....
.....
.....

2.2 Write a program to continuously read the push-buttons and if the two buttons are pressed, it turns on the LED L0 for 2 seconds and then the LED L1 for 2 s (we assume that we have a 2 s delay subroutine stored at memory location 3000H).

No	Instruction
1	`.ORG 2000H`
2	`START: LD SP, 3FB0H`
3	
4	
5	
6	
7	
8	
9	

No	Instruction
10	
11	
12	
13	
14	
15	
16	
17	
18	

2.3 Propose a new design to interface the 2 switches and 2 LEDs using partial decoding with only one 3-to-8 decoder, tristate buffer, latch and inverters (without using any other gate).

2.4 Give the port address for the LEDs and for the push-buttons used for the new design.

3. Z80 Memory Interfacing (5 pts)

Consider a Z80 system with two SRAM memories 16 and 8 Kbytes. The 16 Kbytes is interfaced using linear address decoding (A14=1) and the 8 Kbytes is interfaced using full address decoding.

3.1 What is the total used space? Give the memory map for the 16 Kbytes memory.

3.2 Give Z80 instructions to load the value 9FH into the first memory location of the 16 Kbytes memory using immediate 16-bit pointer.

3.3 Which starting addresses can be used to interface the 8 Kbytes memory?

3.4 Draw the interfacing circuit using only two 2-to-4 decoder (74LS139 contains two fully independent 2-to-4 decoder). Give the used starting address for the 8 Kbytes memory.

No	Instruction	HEX code	T-states
	`.ORG 2340H`		
1	`START: LD SP, 3FB0H`	31B03FH	10
2	`LD A, A9H`	3EA9H	7
3	`LD B, B9H`	06B9H	7
4	`SUB B`	90H	4
5	`LD (3000H),A`	320030H	13
6	*HALT*	*76H*	*4*

Table 1: Simple program.

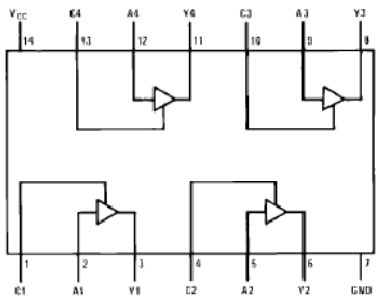

Y = A

Inputs		Output
A	C	Y
L	H	L
H	H	H
X	L	Hi-Z

H = HIGH Logic Level
L = LOW Logic Level
X = Either LOW or HIGH Logic Level
HI-Z = 3-STATE (Outputs are disabled)

Figure 1: Pin diagram and function table of the Quad 3-state buffer (74LS126).

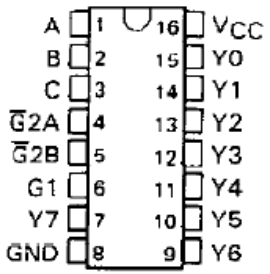

Inputs					Outputs							
Enable		Select										
G1	G2 (Note 1)	C	B	A	YO	Y1	Y2	Y3	Y4	Y5	Y6	Y7
X	H	X	X	X	H	H	H	H	H	H	H	H
L	X	X	X	X	H	H	H	H	H	H	H	H
H	L	L	L	L	L	H	H	H	H	H	H	H
H	L	L	L	H	H	L	H	H	H	H	H	H
H	L	L	H	L	H	H	L	H	H	H	H	H
H	L	L	H	H	H	H	H	L	H	H	H	H
H	L	H	L	L	H	H	H	H	L	H	H	H
H	L	H	L	H	H	H	H	H	H	L	H	H
H	L	H	H	L	H	H	H	H	H	H	L	H
H	L	H	H	H	H	H	H	H	H	H	H	L

Figure 2: Pin diagram and function table of the 3-to-8 decoder (74LS138).
Note 1: $G2 = \overline{G2A} + \overline{G2B}$

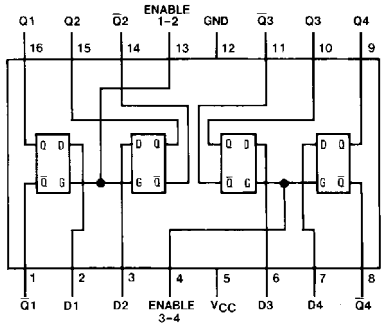

Inputs		Outputs	
D	Enable	Q	$\overline{Q}$
L	H	L	H
H	H	H	L
X	L	Q_0	$\overline{Q}_0$

H = HIGH Level
L = LOW Level
X = Don't Care
Q_0 = The Level of Q Before the HIGH-to-LOW Transition of ENABLE

Figure 3: Pin diagram and function table of the Quad Latch (74LS75).

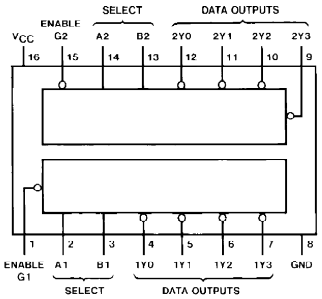

Inputs			Outputs			
Enable	Select					
G	B	A	Y0	Y1	Y2	Y3
H	X	X	H	H	H	H
L	L	L	L	H	H	H
L	L	H	H	L	H	H
L	H	L	H	H	L	H
L	H	H	H	H	H	L

Figure 4: Pin diagram and function table of the 74LS139 2-to-4 decoder. 74LS139 contains two fully independent 2-to-4 decoders.